Little Way Catholic Educational Trust
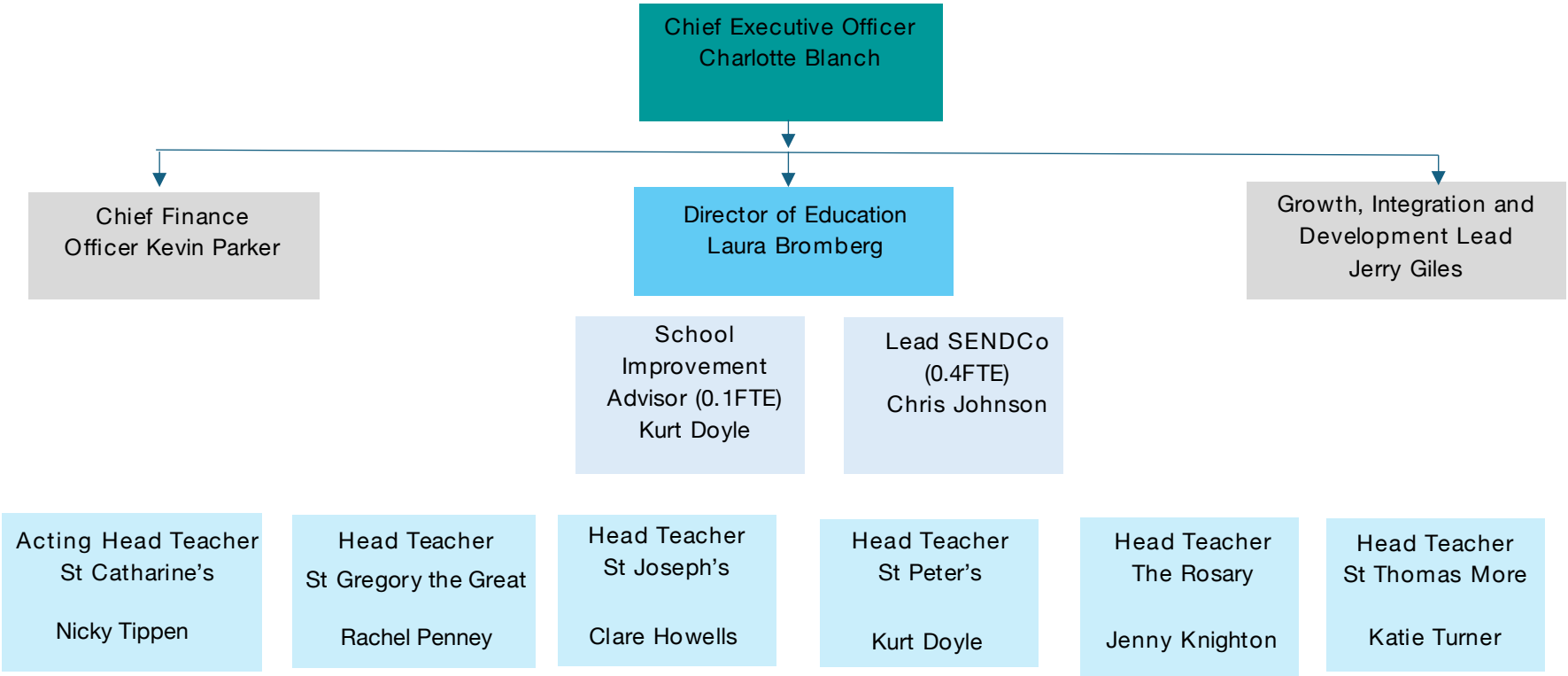
Little Way Catholic Educational Trust
Executive Leadership Structure - April 2026